Organisation des Landratsamtes Schwäbisch Hall
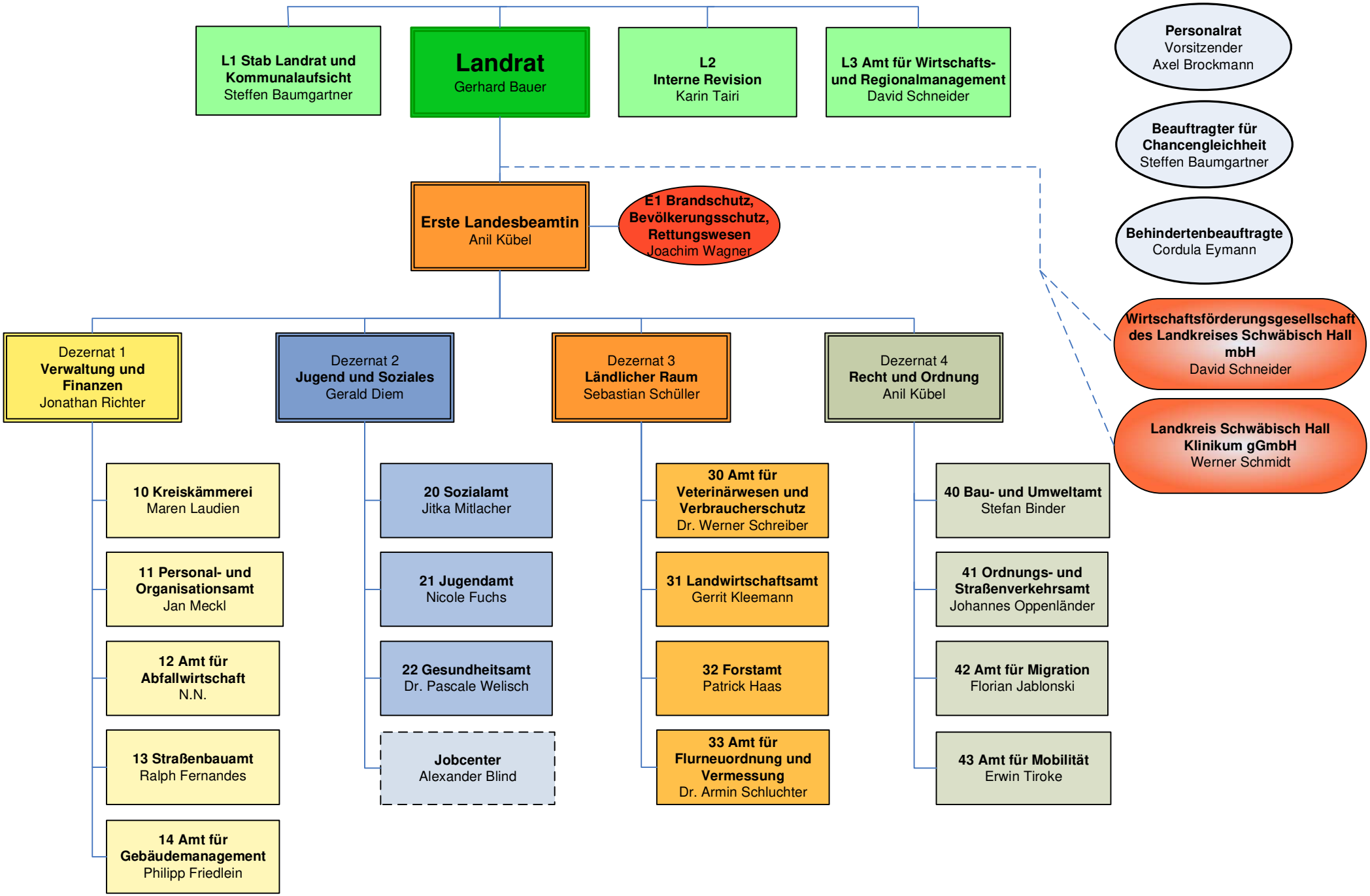
Stand: März 2024